Pathways to Acceleration

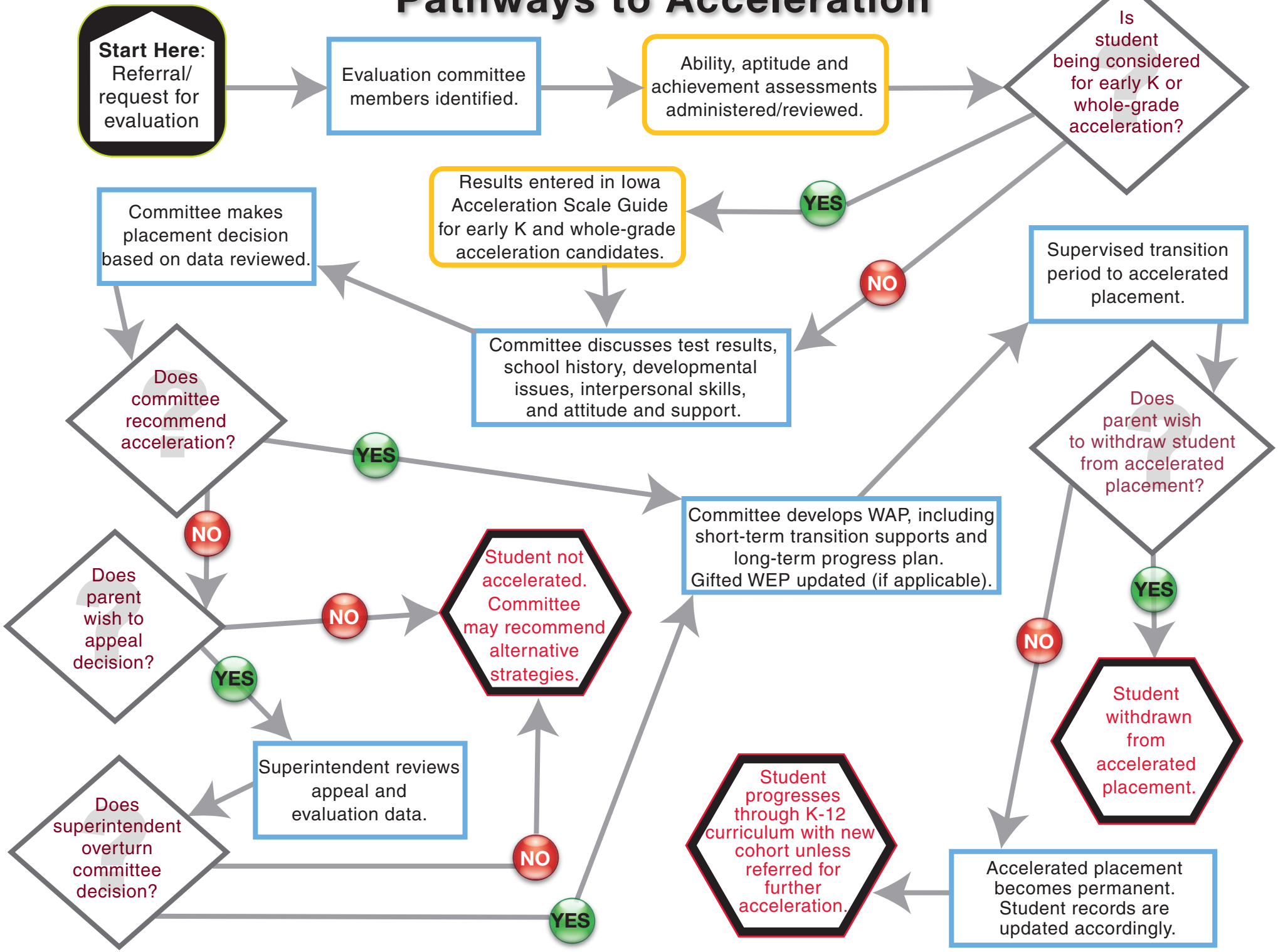

Source: Ohio Department of Education, Office for Exceptional Children